MUSICA
196
BIBLIOTECA NAZIONALE
CENTRALE - FIRENZE

GINO MODONA

Quaderni

per un piccolo Pianista

N.° 10823	1.° Quaderno facilissimo netti fr.	2,50
N.° 10824	2.° Quaderno facile » »	2,50

(aumento 50 o|o)

Casa Editrice di Musica
A. Forlivesi & C.
Via Roma 2 Firenze

PASTORALE.

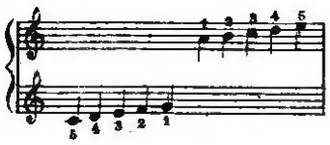

GINO MODONA.

Allegretto moderato.

1.

p *legato*

cresc.

mf

dim

p

poco rit.

BIBLIOTECA

Prop. A. FORLIVESI & C. Firenze. 10823 Copyright MCMXX by A. FORLIVESI & C. Firenze.

MELODIA.

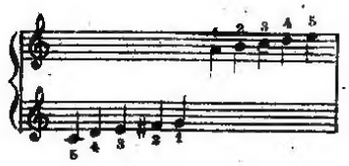

Lento espressivo.

2.

p

rallentando

a tempo

rallentando

VALSE.

Molto moderato.

3.

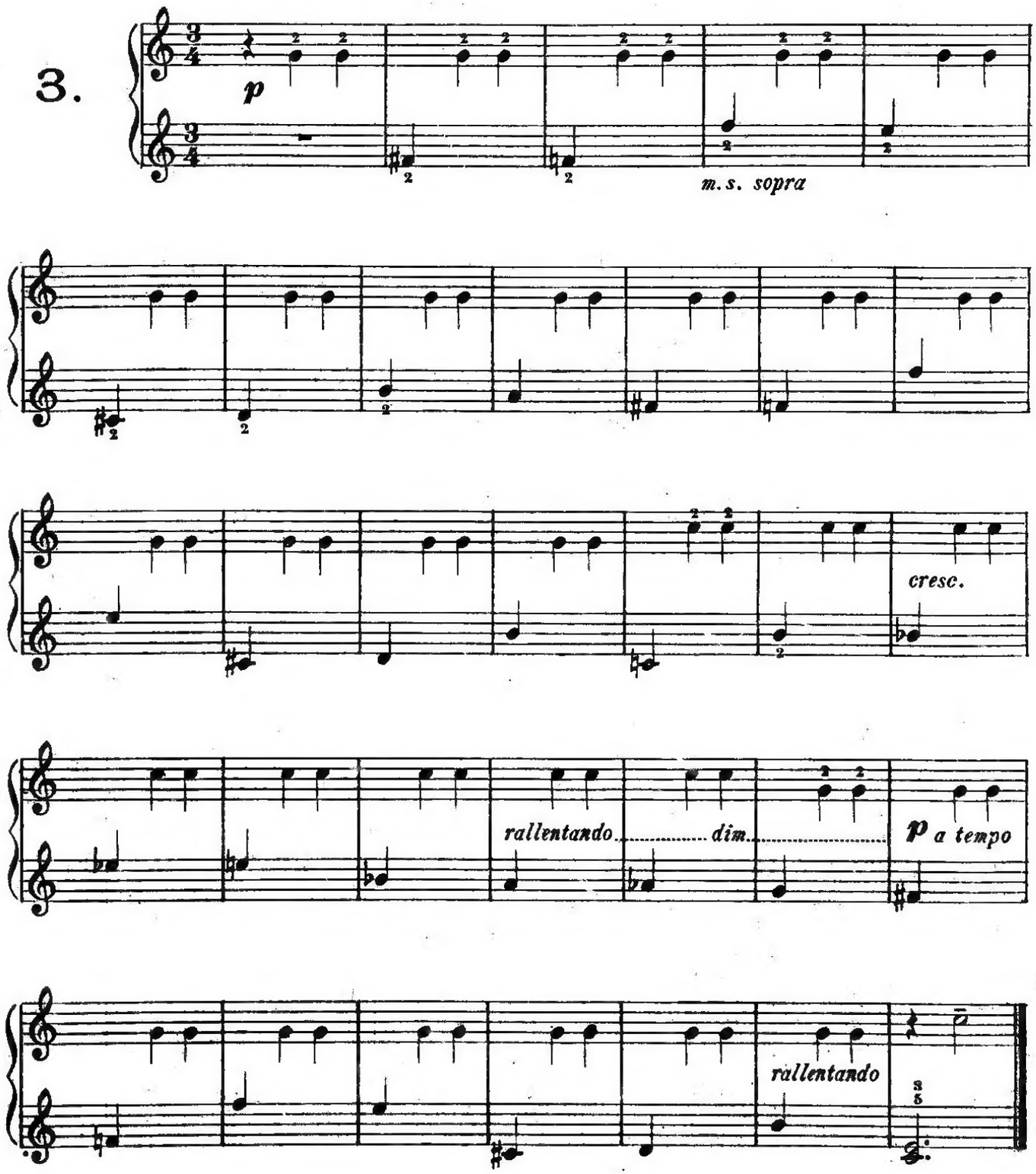

GIROTONDO.

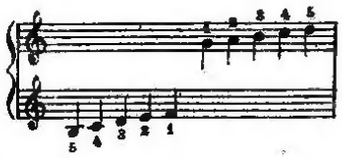

Mosso - non troppo.

4.

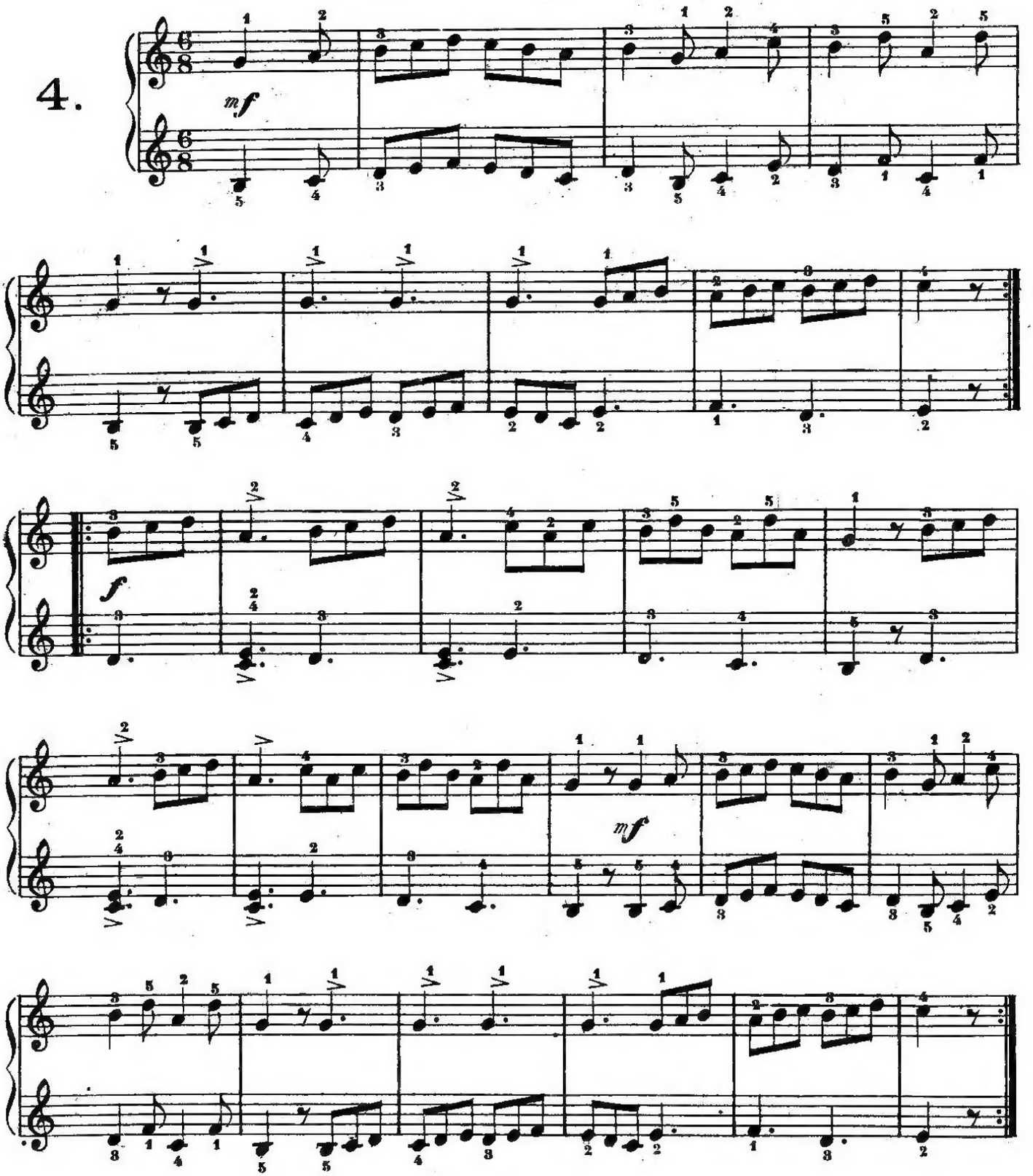

Romanza.

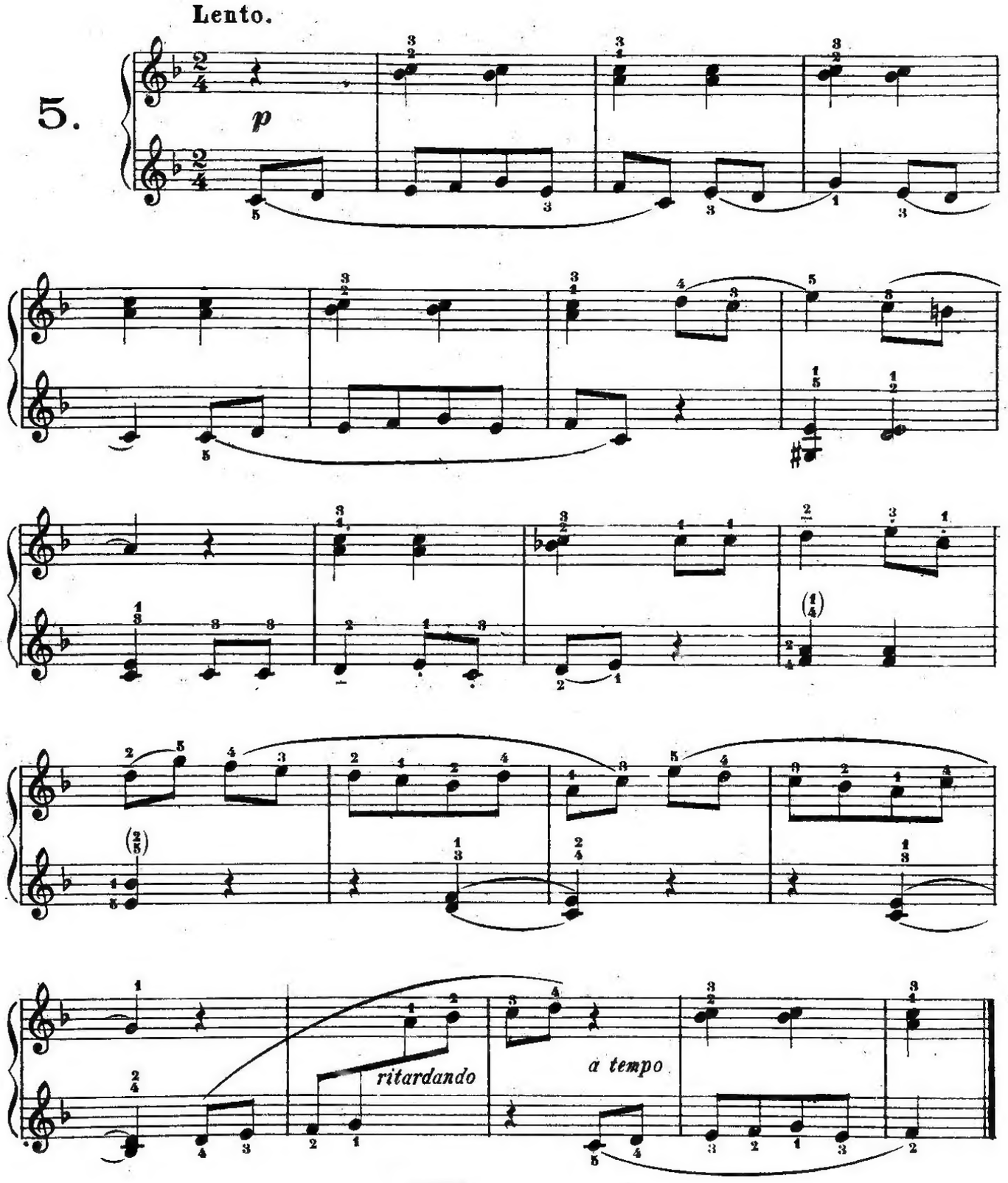

GAVOTTA.

Un poco vivace.

6.

p staccato

poco riten. ..... *a tempo*

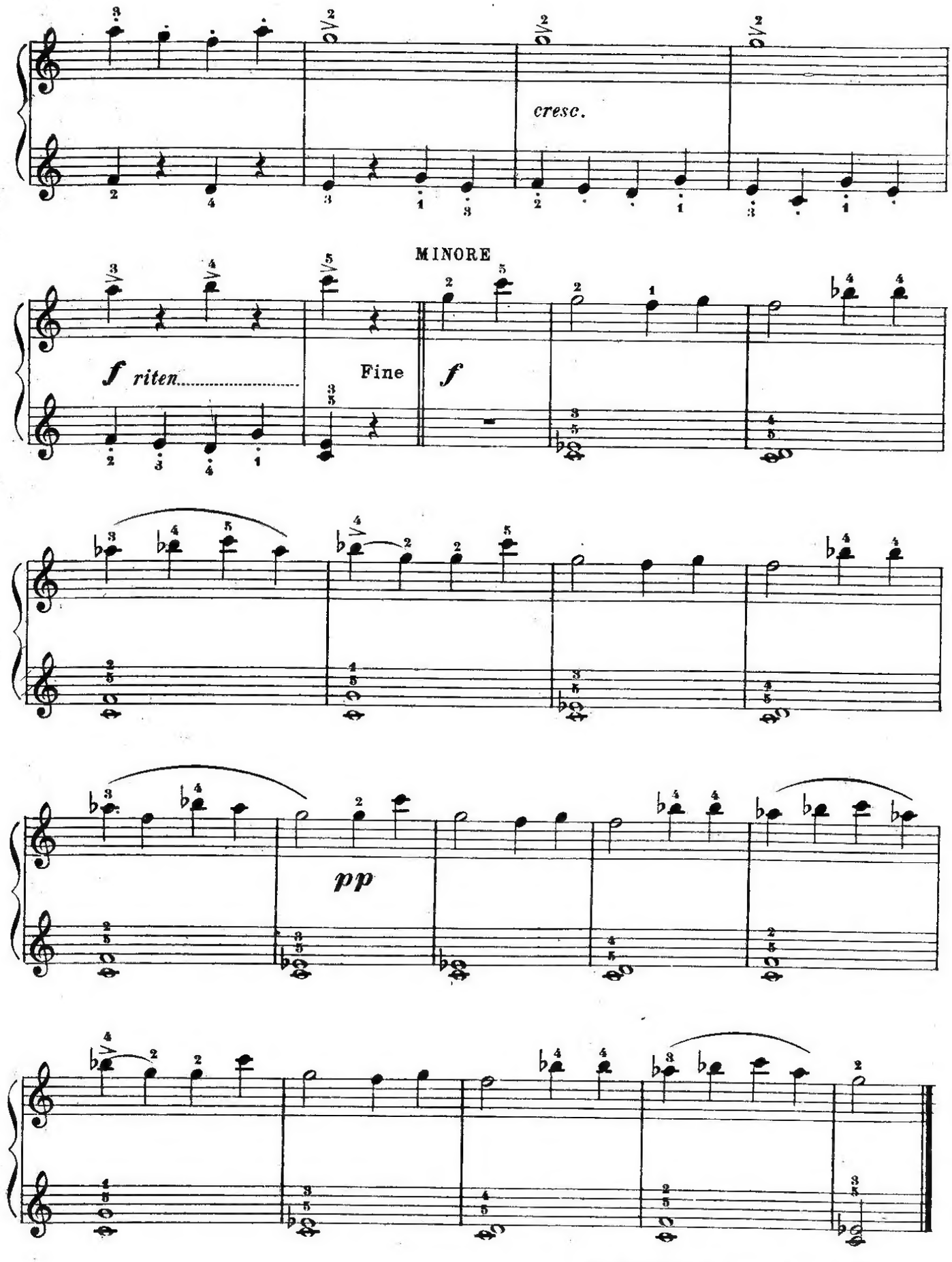

la Gavotta da capo sino al Fine.

MEMP

B.M.